

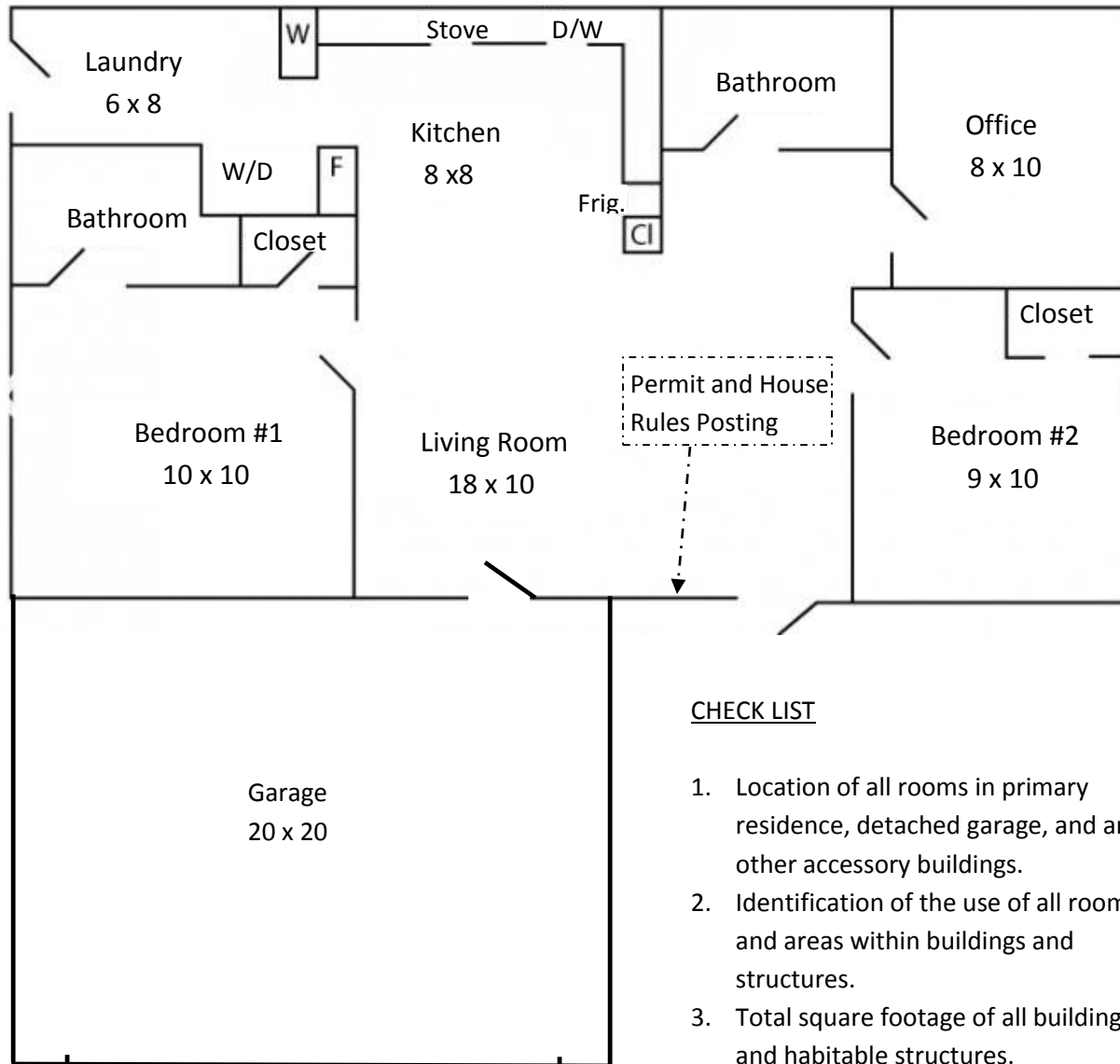

Typical STLU Site/Floor Plan

Bedrooms must comply with the minimum requirements of the Uniform Building Code and Title 15 of the San Clemente Municipal Code that are necessary to be considered a bedroom.



CHECK LIST

1. Location of all rooms in primary residence, detached garage, and any other accessory buildings.
2. Identification of the use of all rooms and areas within buildings and structures.
3. Total square footage of all buildings and habitable structures.
4. Size of each room (e.g. 20 x 20 = 20 feet by 20 feet).
5. Location of doors.
6. Area where permit and house rules will be posted.